2. Et in terra pax

Andante

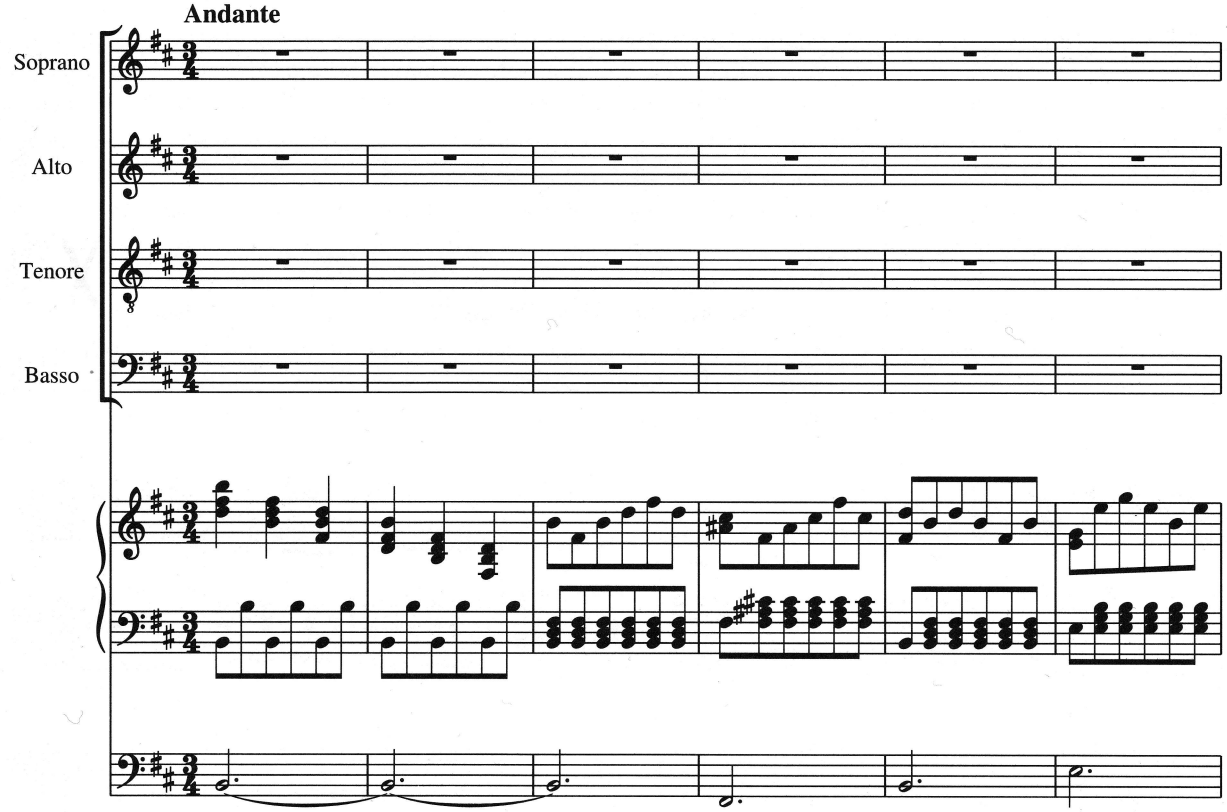

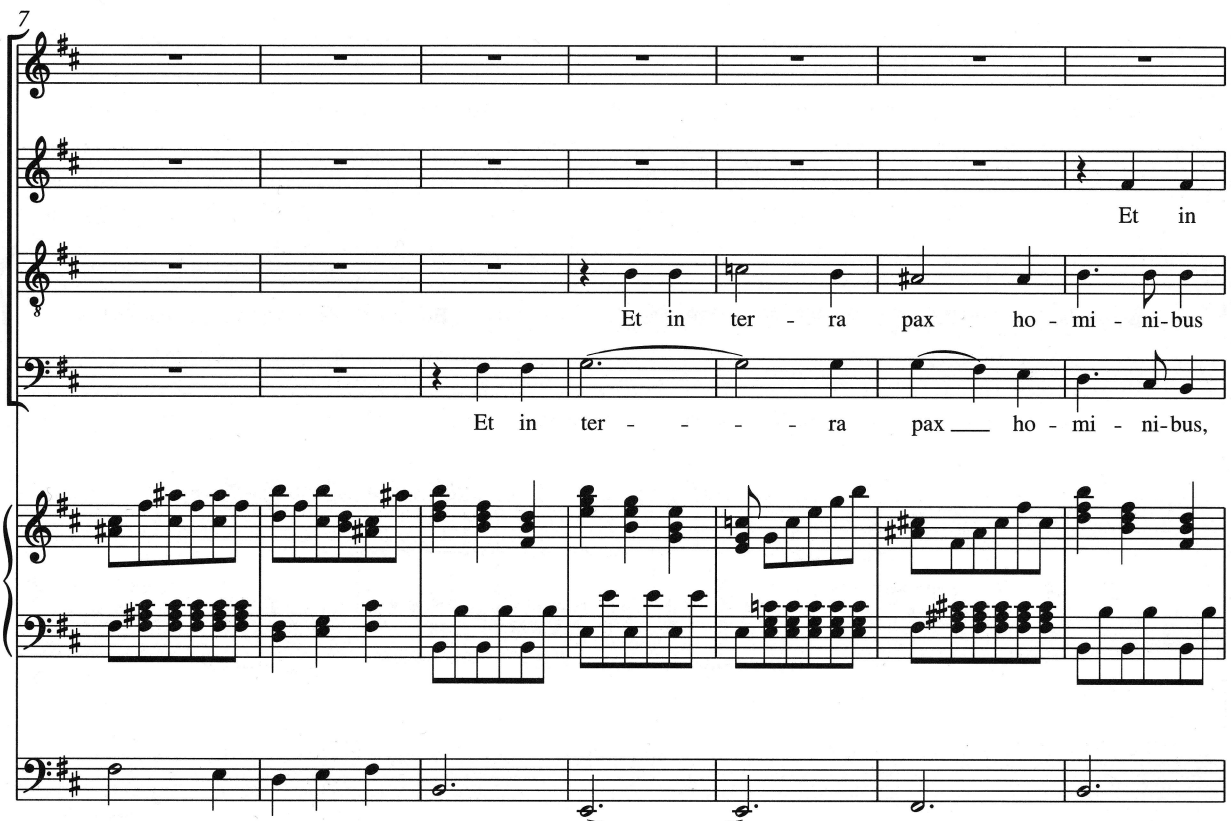

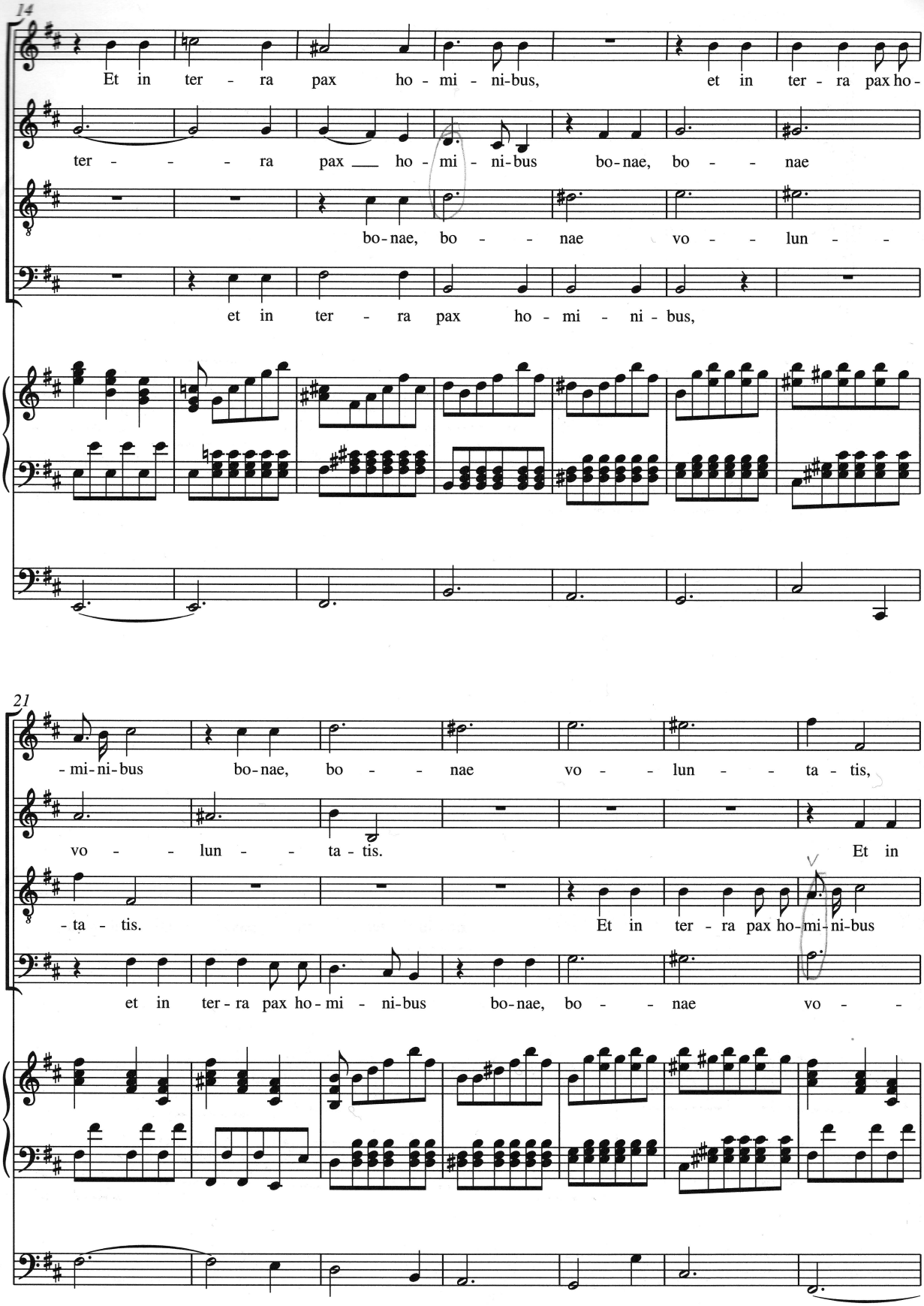
14
Et in ter - ra pax ho - mi - ni-bus, et in ter - ra pax ho-
ter - - - - ra pax ho - mi - ni-bus bo-nae, bo - - nae
bo-nae, bo - - nae vo - - lun - -
et in ter - ra pax ho - mi - ni - bus,
21
-mi-ni-bus bo-nae, bo - - nae vo - - lun - - ta - tis,
vo - - lun - - ta - tis. Et in
-ta - tis. Et in ter - ra pax ho-mi-ni-bus
et in ter-ra pax ho-mi - ni-bus bo-nae, bo - - nae vo - -

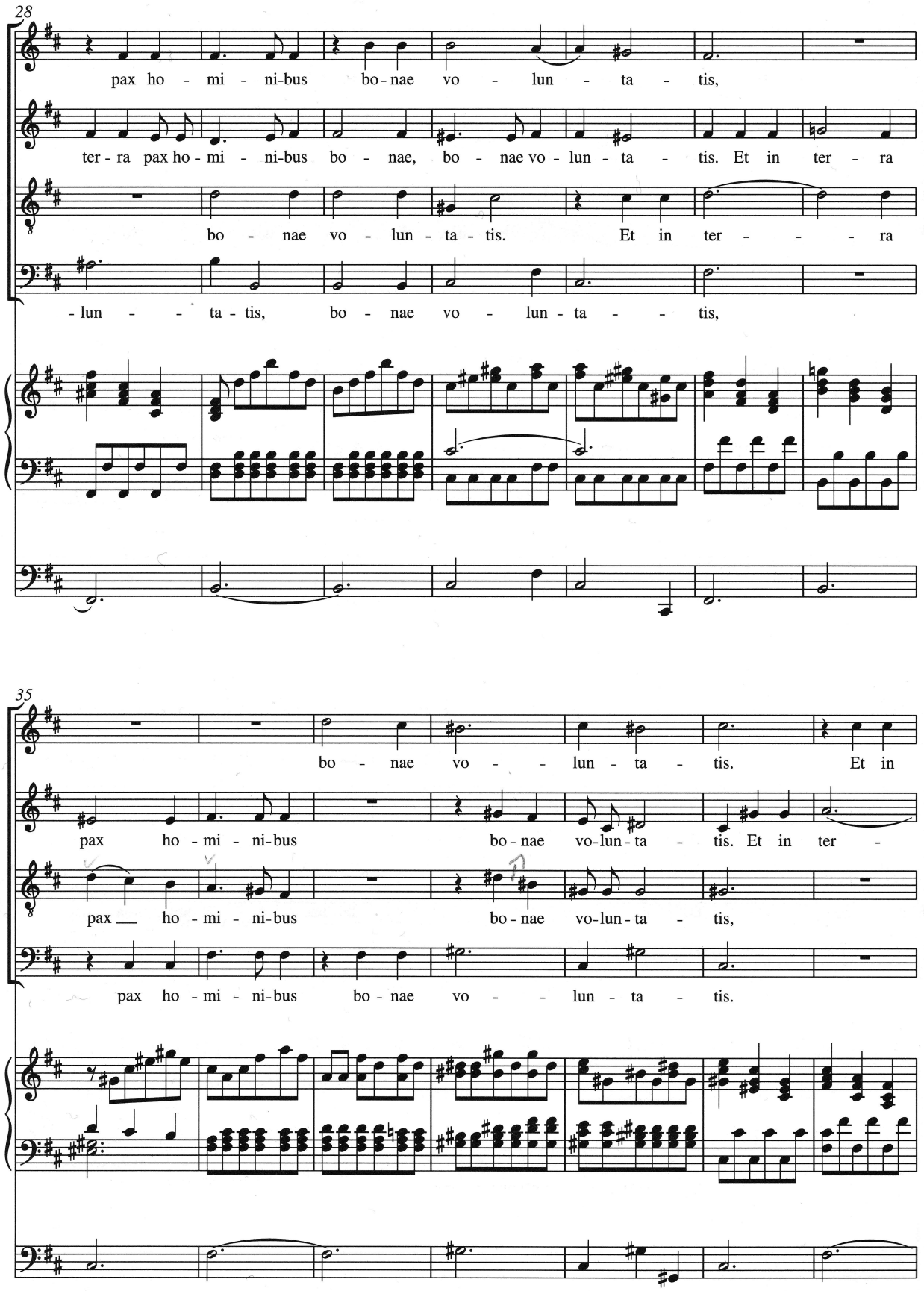
28
pax ho - mi - ni-bus bo-nae vo - lun - ta - tis,
ter - ra pax ho - mi - ni-bus bo - nae, bo - nae vo - lun - ta - tis. Et in ter - ra
bo - nae vo - lun - ta - tis. Et in ter - - - ra
- lun - - ta - tis, bo - nae vo - lun - ta - - tis,
35
bo - nae vo - - lun - ta - tis. Et in
pax ho - mi - ni-bus bo - nae vo-lun - ta - tis. Et in ter -
pax ho - mi - ni-bus bo - nae vo-lun - ta - tis,
pax ho - mi - ni-bus bo - nae vo - - lun - ta - tis.

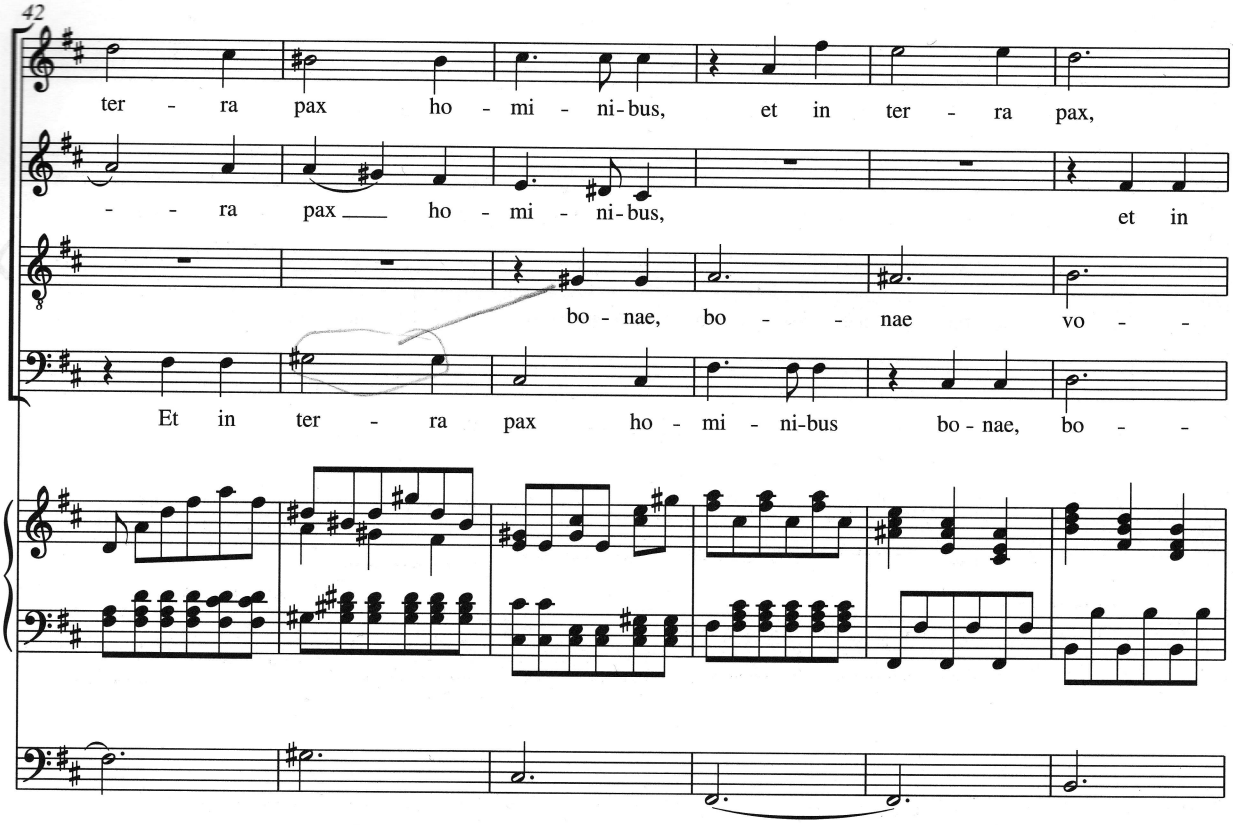
42
ter - ra pax ho - mi - ni-bus, et in ter - ra pax,
- - ra pax ho - mi - ni-bus, et in
bo - nae, bo - - nae vo - -
Et in ter - ra pax ho - mi - ni-bus bo-nae, bo - -

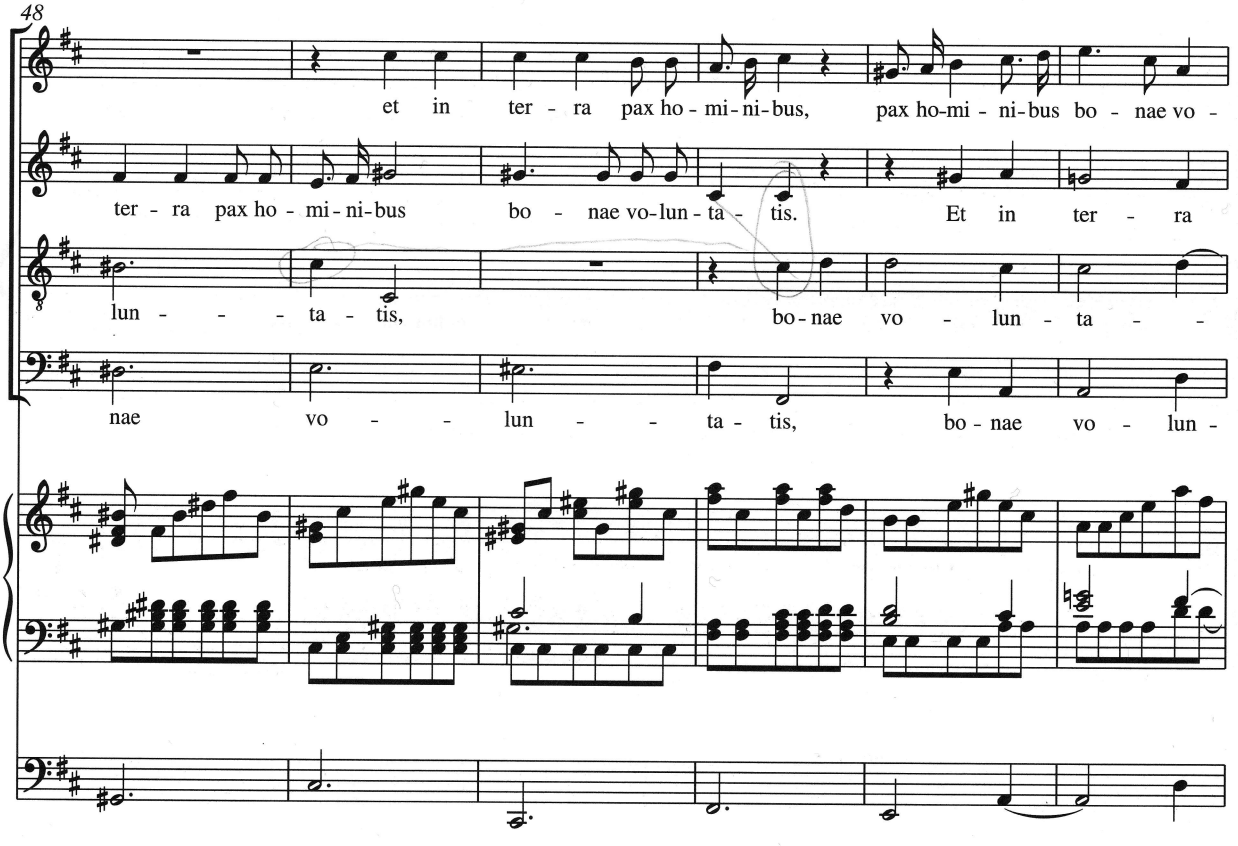
48
et in ter - ra pax ho - mi-ni-bus, pax ho-mi - ni-bus bo - nae vo -
ter - ra pax ho - mi-ni-bus bo - nae vo-lun-ta - tis. Et in ter - ra
lun - - - ta - tis, bo-nae vo - lun - ta - -
nae vo - - lun - - ta - tis, bo - nae vo - lun -

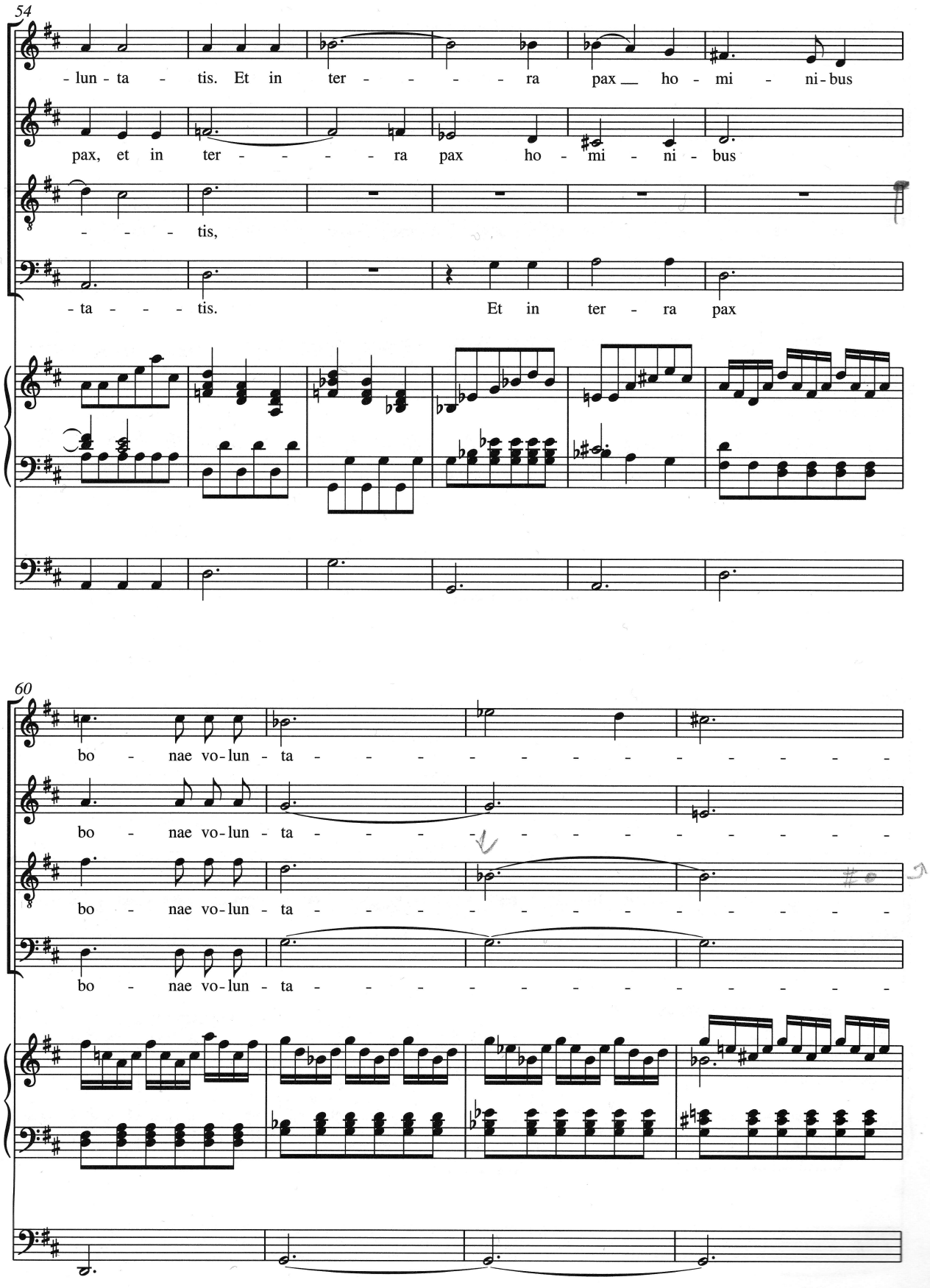
54
-lun-ta - tis. Et in ter - - - - ra pax ho - mi - ni-bus
pax, et in ter - - - - ra pax ho - mi - ni - bus
- - - tis,
-ta - - - tis. Et in ter - ra pax
60
bo - nae vo-lun - ta - - - - - - - - - - - - - - -
bo - nae vo-lun - ta - - - - - - - - - - - - - - -
bo - nae vo-lun - ta - - - - - - - - - - - - - - -
bo - nae vo-lun - ta - - - - - - - - - - - - - - -

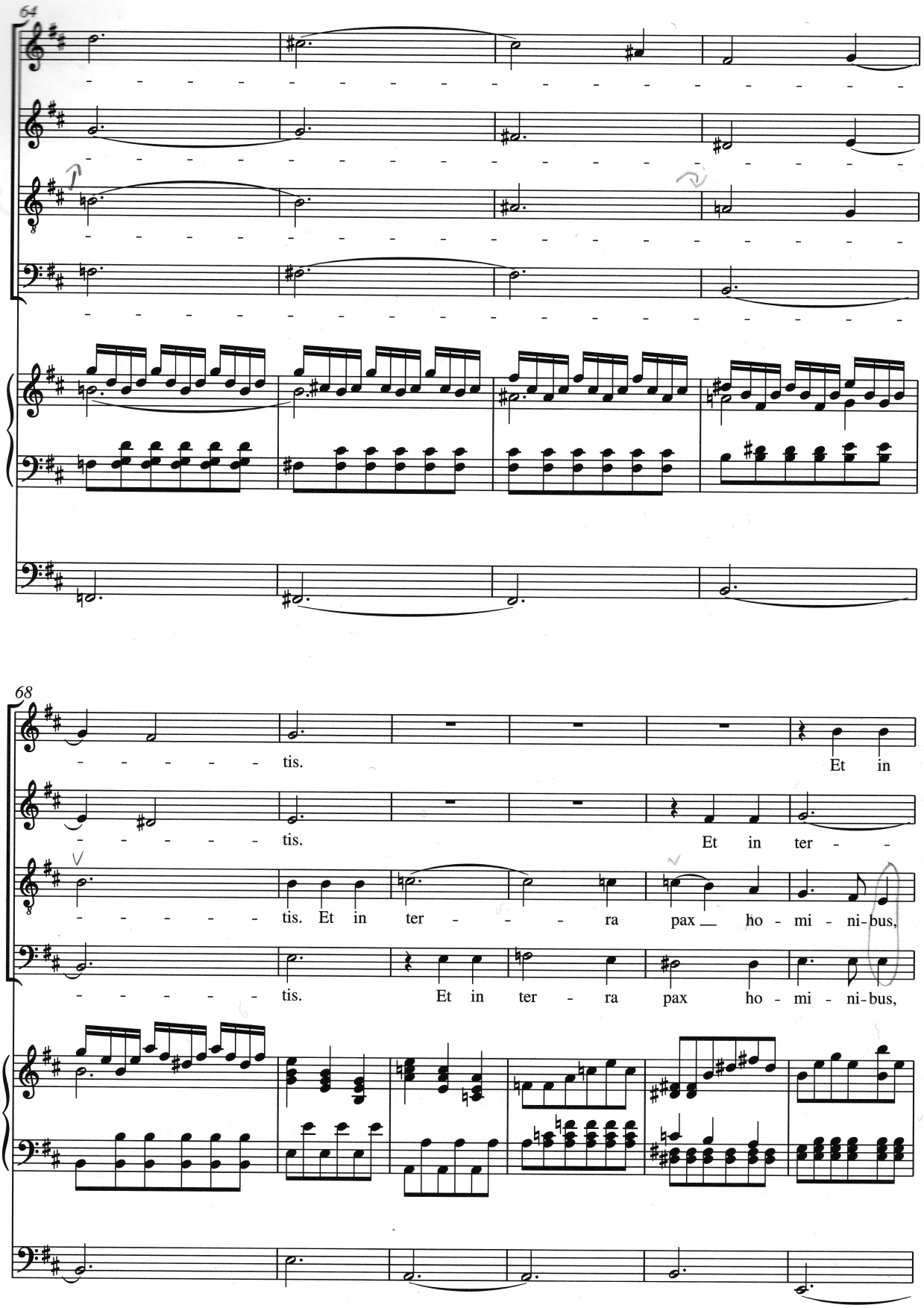
64
68
tis.
Et in
tis.
Et in ter - -
tis. Et in ter - - - ra pax ho - mi - ni - bus,
tis. Et in ter - ra pax ho - mi - ni - bus,

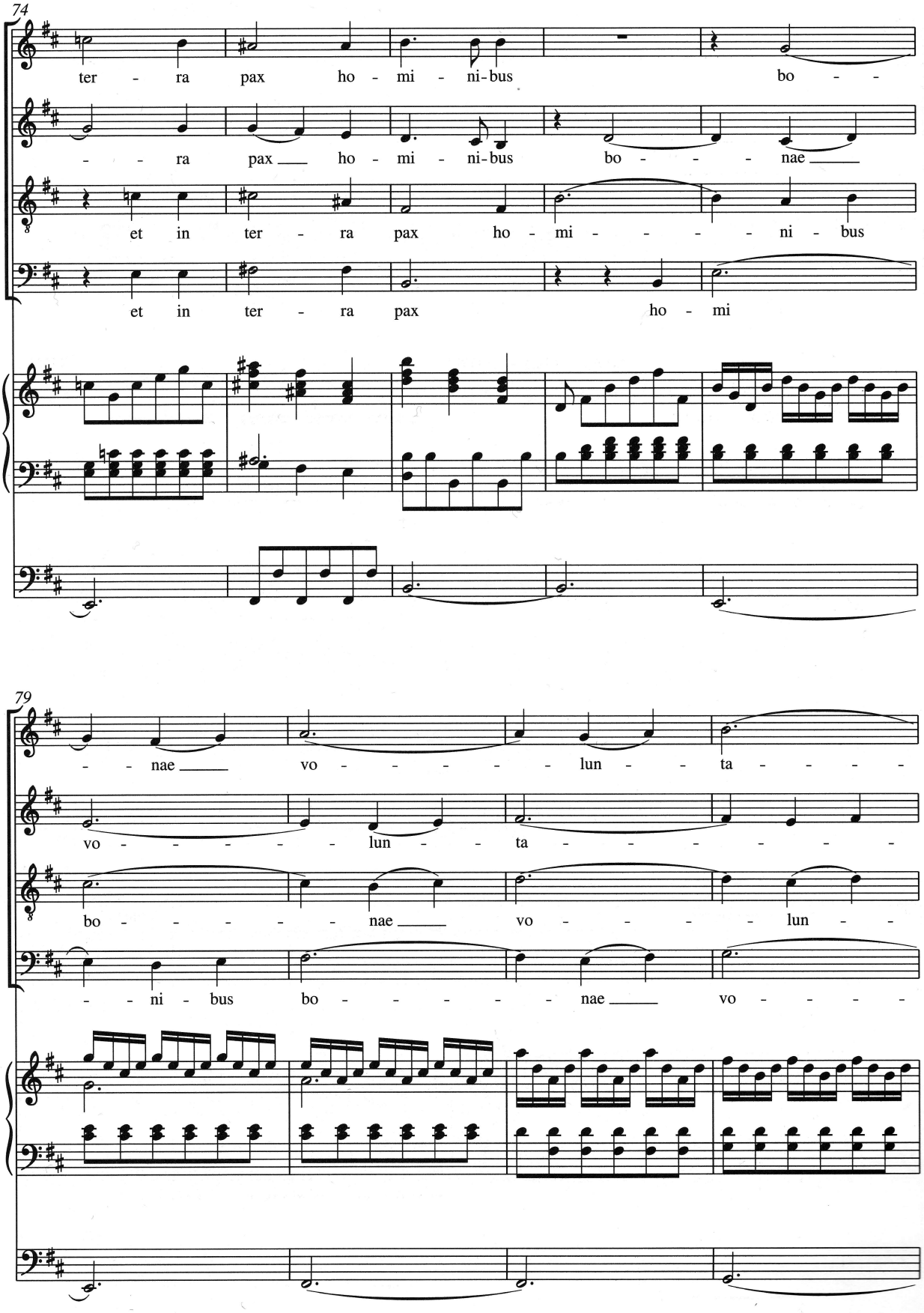
74
ter - ra pax ho - mi - ni-bus bo - -
- - ra pax ho - mi - ni-bus bo - - - nae
et in ter - ra pax ho - mi - - - - ni - bus
et in ter - ra pax ho - mi
79
- - nae vo - - - - - lun - - ta - - - -
vo - - - - - lun - - ta - - - - - -
bo - - - - - - nae vo - - - - lun - -
- - ni - bus bo - - - - - nae vo - - - -

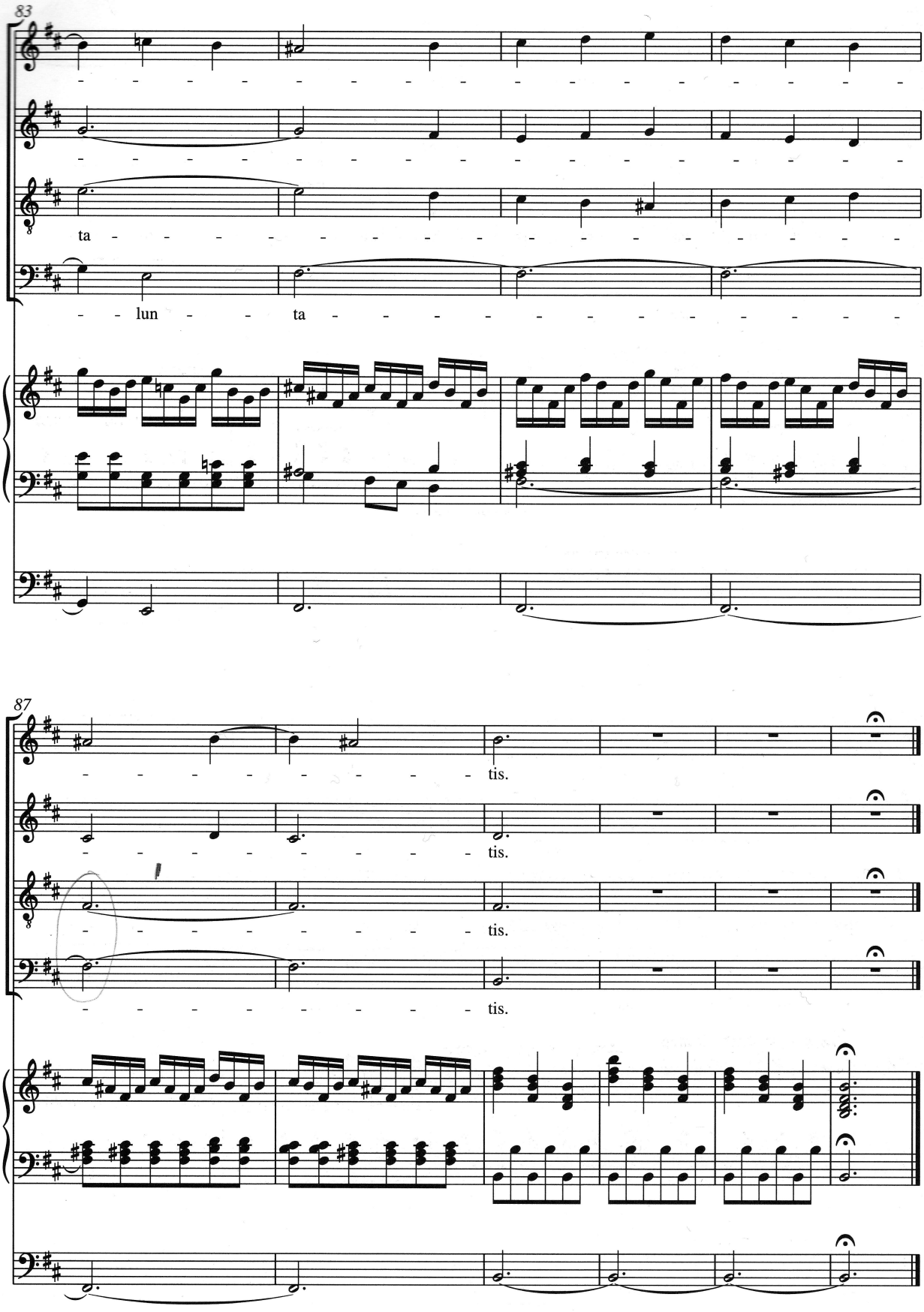
83
ta
lun ta
87
tis.
tis.
tis.
tis.